

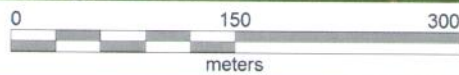

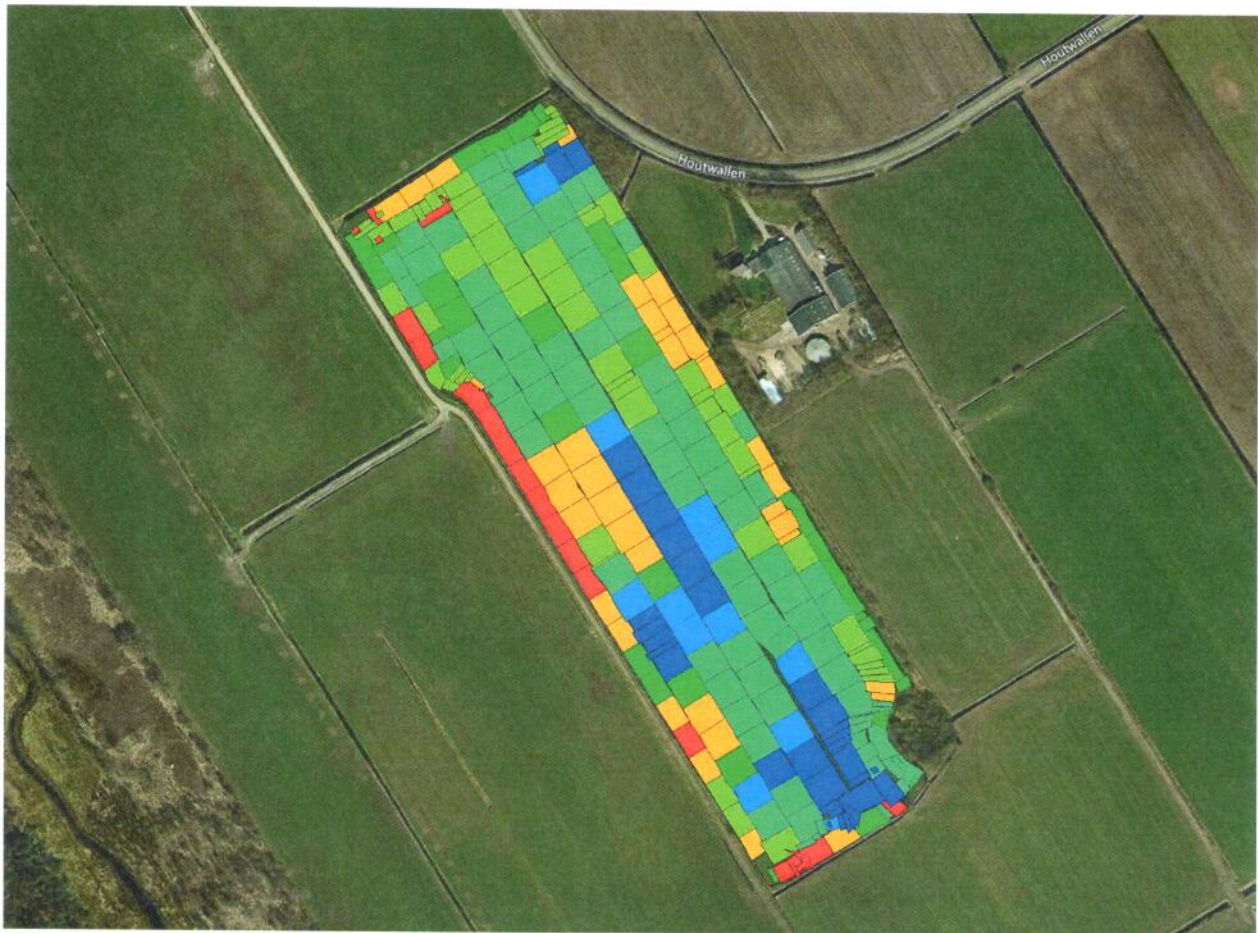











# Perceel 2 - Dosering n.b.

**Klant: De Samenwerking BV**  
**Bedrijf: Kroes ; Nieuwehorne**  
**Perceel: Perceel 2**  
**Begindatum: 2-6-2016 16:05**  
**Einddatum: 2-6-2016 16:48**  
**Job Hours: 0,1 u.**  
**Min: 0,000 pop/ha**  
**Max: 425,000 pop/ha**

**Enterprise:**  
**Job Name: Kunstmeststrooien 2016-2**  
**Job Type:**  
**Job Area: 1,61 ha**  
  
**n.b.: 2418,938 populatie**  
**Unit Cost: € 0,00/pop**  
**Product Cost: € 0,00**



	372,04 - 425,00 1/ha	0,91 ha	
	331,00 - 372,03 1/ha	0,56 ha	
	289,96 - 330,99 1/ha	3,26 ha	
	248,92 - 289,95 1/ha	0,91 ha	
	207,88 - 248,91 1/ha	1,39 ha	
	166,84 - 207,87 1/ha	1,10 ha	
	0,00 - 166,83 1/ha	0,43 ha	



# Perceel 2 - Kunstmest

**Klant:** De Samenwerking BV  
**Bedrijf:** Kroes ; Nieuwehorne  
**Perceel:** Perceel 2  
**Datum:** 2-6-2016

**Enterprise:**  
**Job Name:** Perceel 2 - Kunstmeststrooien na 1e snee  
**Job Type:** Toepassing  
**Job Area:** 8,53 ha  
**Applied Area:** 8,492 ha  
**Kunstmest:** 2434,129 kilogram  
**Unit Cost:** € 0,00/kg  
**Product Cost:** € 0,00

**Min App Rate:** 125,000 kg/ha  
**Max App Rate:** 425,000 kg/ha

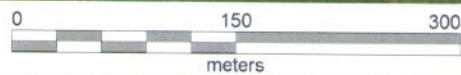
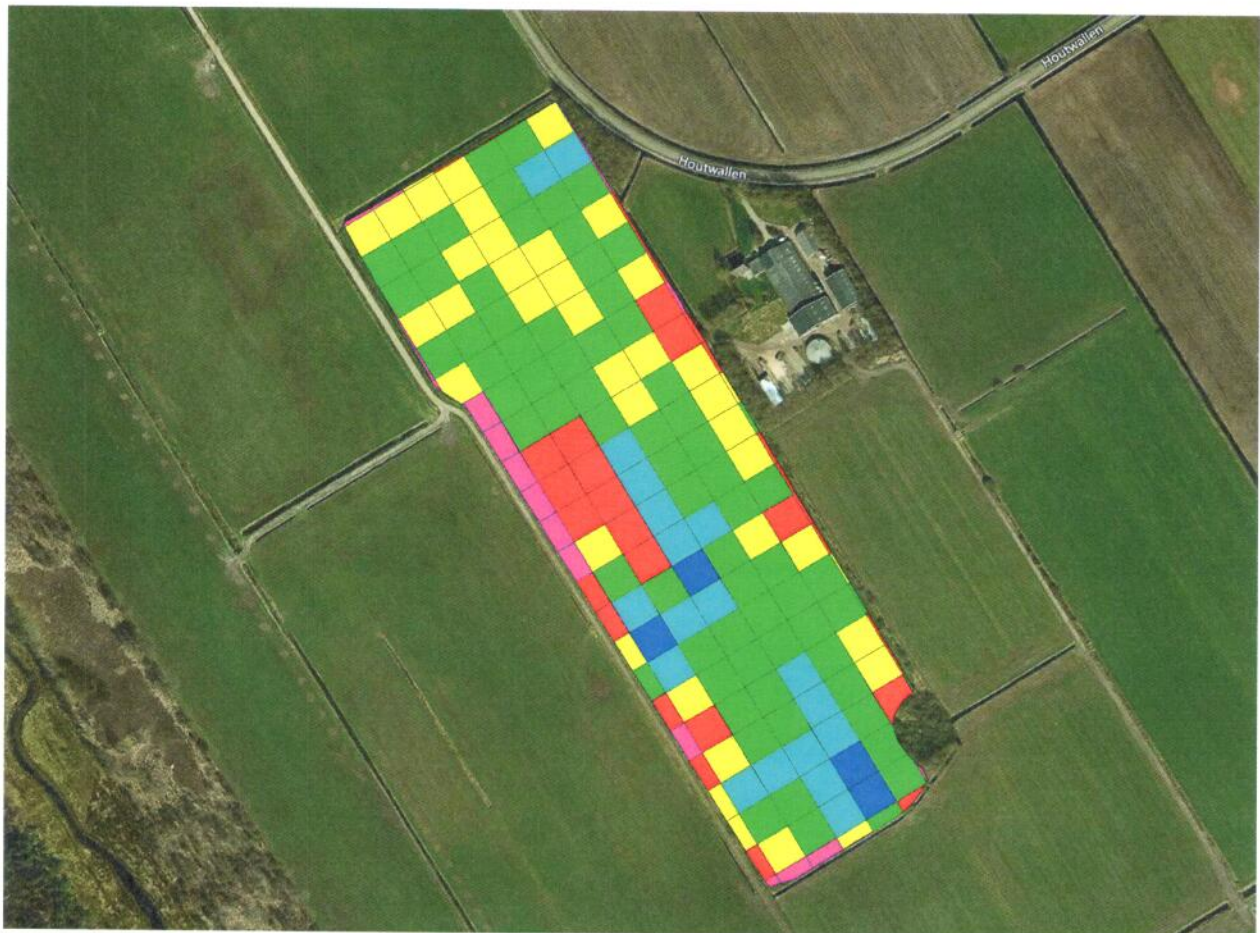

	425,00 kg/ha	0,23 ha
	375,00 kg/ha	1,09 ha
	325,00 kg/ha	3,91 ha
	225,00 kg/ha	2,00 ha
	175,00 kg/ha	0,94 ha
	125,00 kg/ha	0,31 ha

